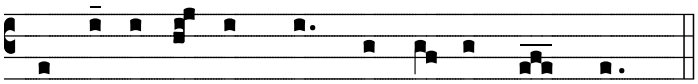

Go out to all the world and tell the Good News.

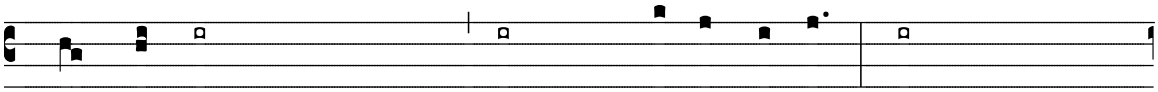

Praise the LORD all you na-tions; glorify him, *all* you peo-ples! For steadfast is his

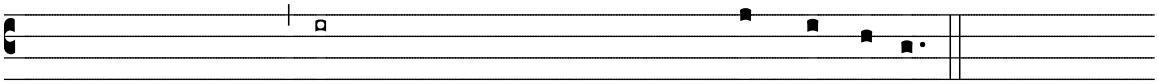

kindness toward us, and the fidelity of the LORD en-*dures* for -ev- er. ℟.

Lectionary for Mass for Use in the Dioceses of the United States, second typical edition, Copyright © 2001, 1998, 1997, 1986, 1970 Confraternity of Christian Doctrine; Psalm refrain © 1968, 1981, 1997, International Committee on English in the Liturgy, Inc. All rights reserved. Neither this work nor any part of it may be reproduced, distributed, performed or displayed in any medium, including electronic or digital, without permission in writing from the copyright owner.